Toronto, Ontario

Executive Suite

Form at 50 McCaul

50 McCaul St., Toronto, Ontario

FORM 50 is a new and meticulously designed 14-storey boutique building, desirably located in the heart of Toronto's world-renown artistic scene. Tailored to the executive, these impressive short-term rental apartments are distinguished by culture, light, and originality. Walking distance to the Royal Alexandra Theatre, Princess of Wales Theatre, OCAD University, and the internationally recognized exhibitions at the Art Gallery of Ontario. These fully furnished short-term rentals are brimming with the creative energy of its surroundings, with a striking exterior contemporary interiors, complete

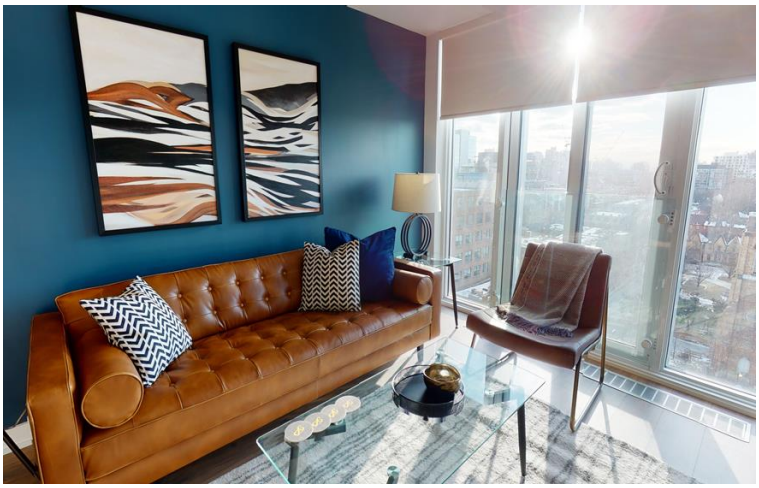



House Rules

Check In: anytime after 3 PM

Check Out: anytime before 10 AM

30 nights minimum stay

No smoking



Amenities

- Wifi Internet
- Workspace
- Free Local Calling
- Bi-weekly Housekeeping
- 24 Hour Security/Concierge
- Allows Pets
- Elevator
- Gym
- Meeting Room
- Outdoor Playground



Suites & Reservations

- One Bedroom
- Two Bedroom
- Three Bedroom

Email: reserve.canada@premieresuites.com
Call Us: 1-888-575-7808

Premiere Suites is Canada's largest and most trusted provider of fully furnished temporary residences, proudly serving for over 25 years. All our properties are private residences that are accredited, insured, and professionally managed

© 2026 Premiere Suites